REVISED	PROJECT	SHEET NO.
	ACCA BYPASS	P5-2

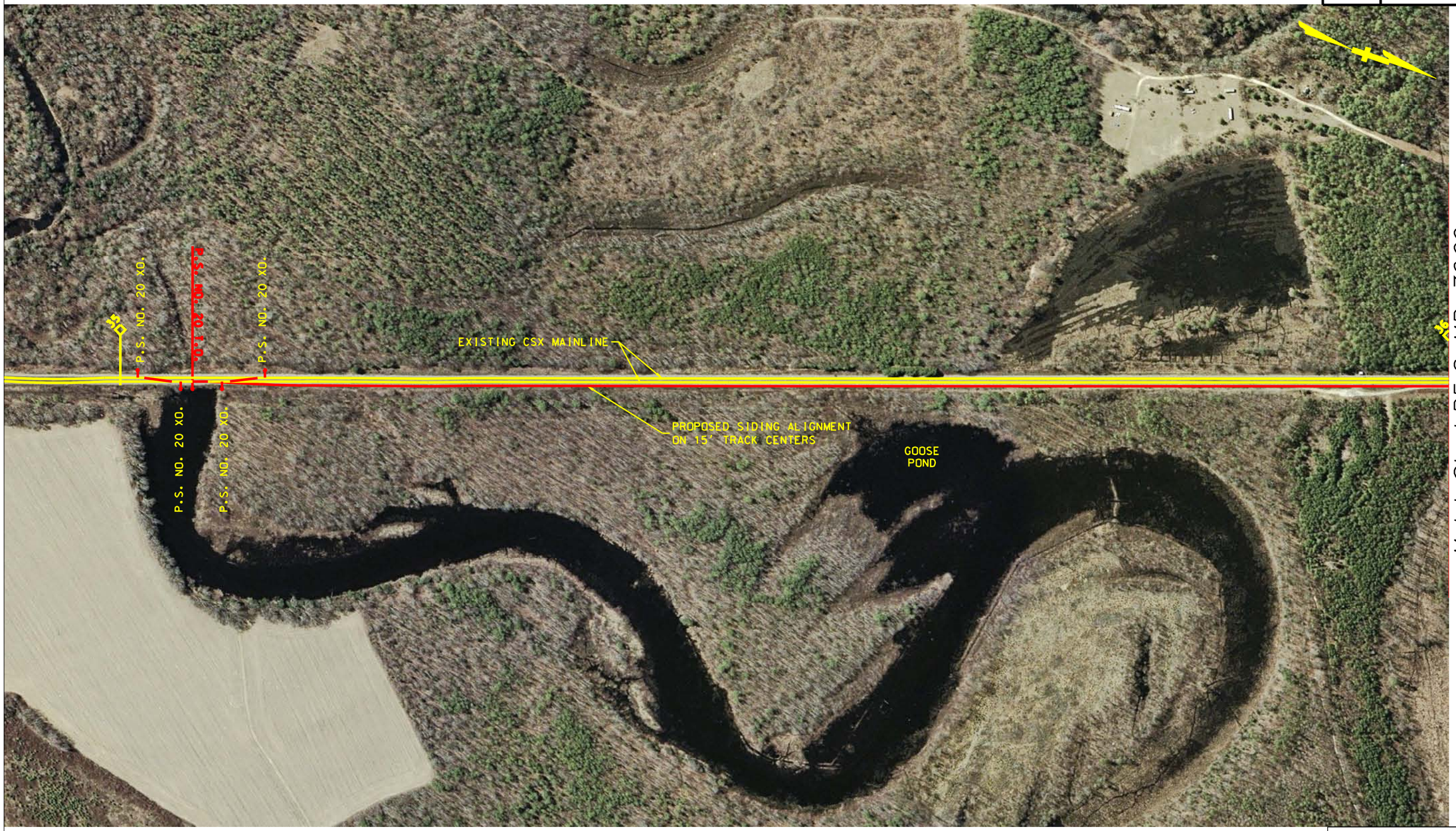

Match Sheet P5-2 MP 36.00

[Half-size prints - double scale]

SCALE
1" = 200'
0 200' 400'

DRPT

Virginia Department of Rail and Public Transportation

PROJECT	ACCA BYPASS
LOCATION	MILFORD PASSING SIDING

PLAN NO.	PROJECT	FILE NO.	SHEET NO.
			P5-2

$TIME$STAMP$

REVISED	PROJECT	SHEET NO.
	ACCA BYPASS	P5-3

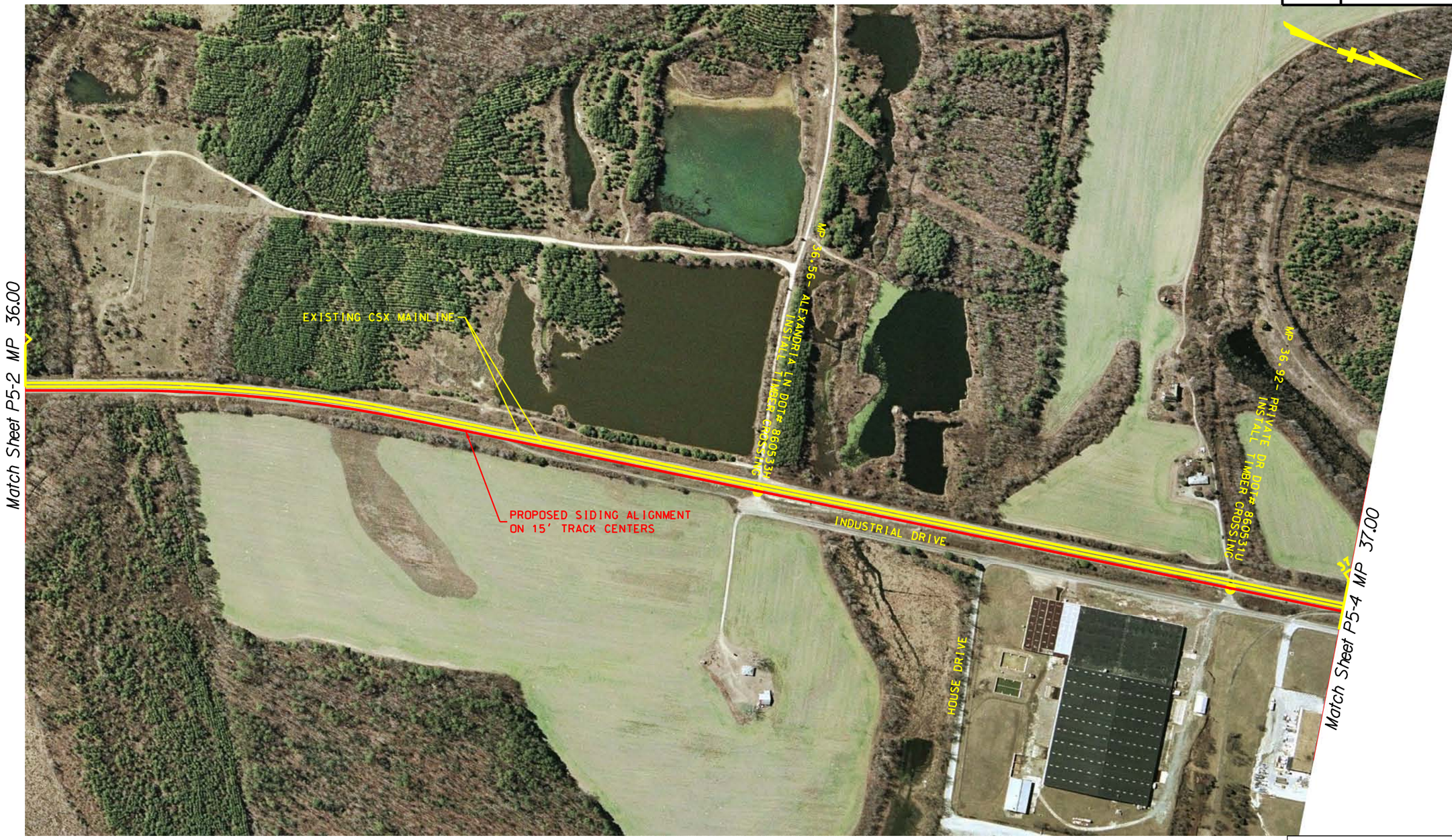

[Half-size prints - double scale]

SCALE
1" = 200'
0 200' 400'

DRPT

Virginia Department of Rail and Public Transportation

PROJECT	ACCA BYPASS		
LOCATION	MILFORD PASSING SIDING		
PLAN NO.	PROJECT	FILE NO.	SHEET NO. P5-3

$TIME$STIMPS

REVISED	PROJECT	SHEET NO.
	ACCA BYPASS	P5-4

[Half-size prints - double scale]

SCALE
1" = 200'
0 200' 400'

DRPT

Virginia Department of Rail and Public Transportation

PROJECT	ACCA BYPASS
LOCATION	MILFORD PASSING SIDING

PLAN NO.	PROJECT	FILE NO.	SHEET NO.
			P5-4

$TIME$ST NMP8

REVISED	PROJECT	SHEET NO.
	ACCA BYPASS	P5-5

[Half-size prints - double scale]

SCALE
1" = 200'
0 200' 400'

DRPT

Virginia Department of Rail and Public Transportation

PROJECT	ACCA BYPASS
LOCATION	MILFORD PASSING SIDING

PLAN NO.	PROJECT	FILE NO.	SHEET NO.
			P5-5

$TIME$STIMP$