REVISED	PROJECT	SHEET NO.
	ACCA BYPASS	P3-1

Match Sheet P3-2 Sta. 4792+70

[Half-size prints - double scale]

SCALE
1" = 200'
0 200' 400'

DRPT

Virginia Department of Rail and Public Transportation

PROJECT	ACCA BYPASS		
LOCATION	RICHFOOD SIDING		
PLAN NO.	PROJECT	FILE NO.	SHEET NO. P3-1

$TIME$STAMP$

REVISED	PROJECT	SHEET NO.
	ACCA BYPASS	P3-2

Match Sheet P3-3 Sta. 4847+20

Match Sheet P3-1 Sta. 4792+70

[Half-size prints - double scale]

SCALE
1" = 200'
0 200' 400'

DRPT

Virginia Department of Rail and Public Transportation

PROJECT	ACCA BYPASS		
LOCATION	RICHFOOD SIDING		
PLAN NO.	PROJECT	FILE NO.	SHEET NO. P3-2

#TIMEST AMPS

REVISED	PROJECT	SHEET NO.
	ACCA BYPASS	P3-3

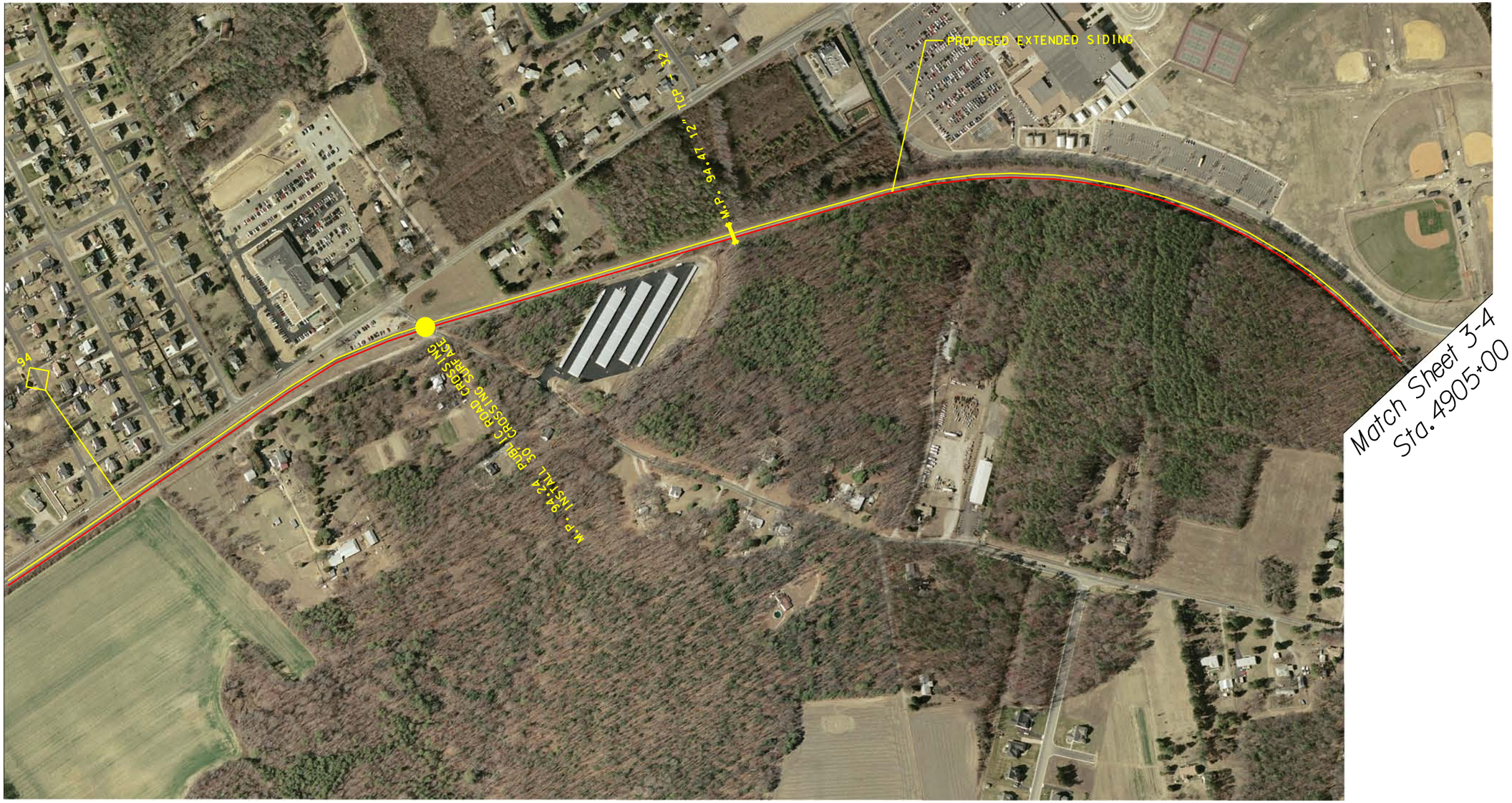

[Half-size prints - double scale]

SCALE 1" = 200'
0 200' 400'

DRPT

Virginia Department of Rail and Public Transportation

PROJECT	ACCA BYPASS		
LOCATION	ATLEE PASSING SIDING		
PLAN NO.	PROJECT	FILE NO.	SHEET NO. P3-3

$TIME$STAMP$

REVISED	PROJECT	SHEET NO.
	ACCA BYPASS	P3-4

[Half-size prints - double scale]

SCALE
1" = 200'
0 200' 400'

DRPT

Virginia Department of Rail and Public Transportation

PROJECT	ACCA BYPASS		
LOCATION	ATLEE PASSING SIDING		
PLAN NO.	PROJECT	FILE NO.	SHEET NO. P3-4

$TIME$$STAMP$

REVISED	PROJECT	SHEET NO.
	ACCA BYPASS	P3-5

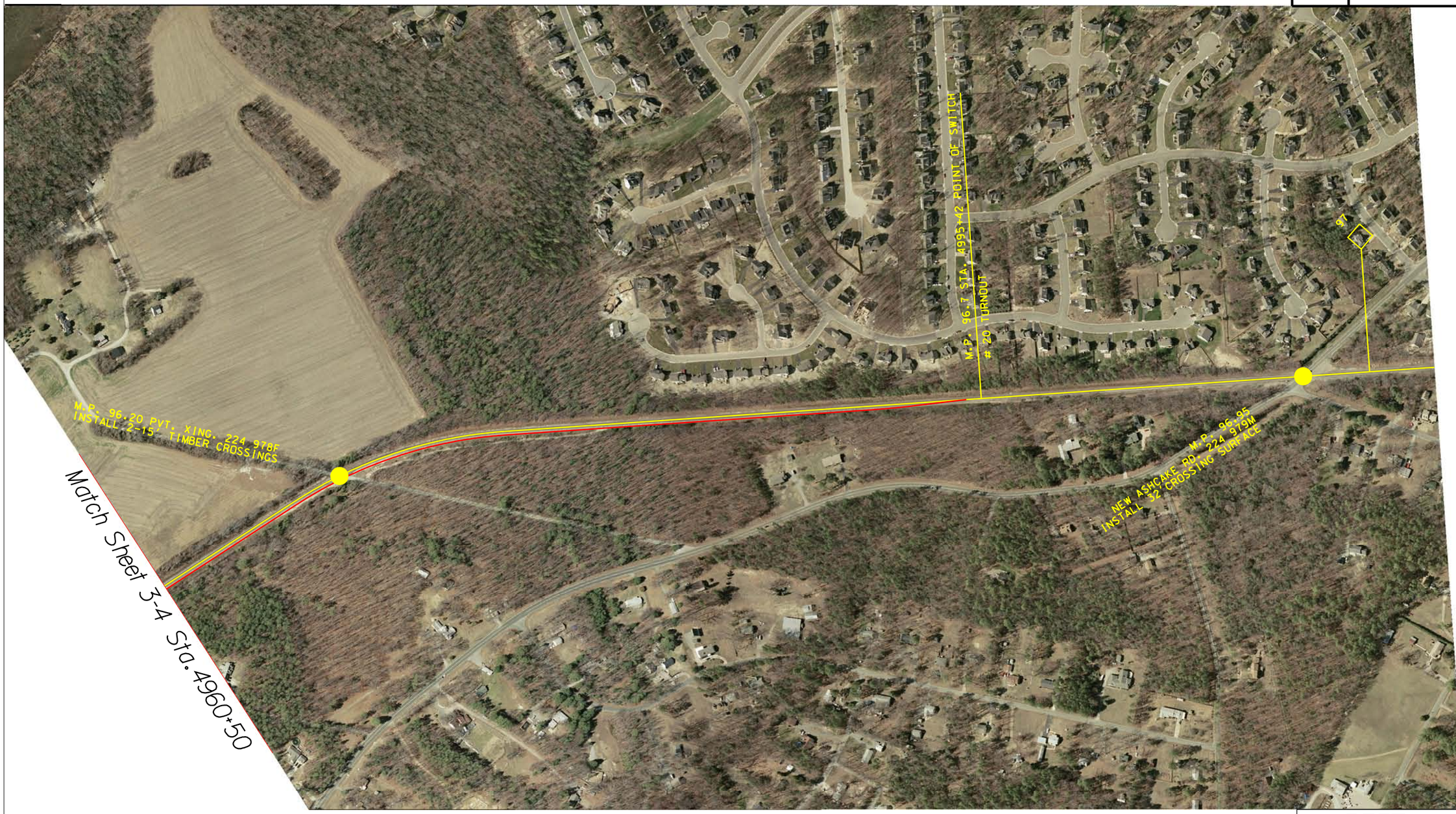

[Half-size prints - double scale]

SCALE
1" = 200'
0 200' 400'

DRPT

Virginia Department of Rail and Public Transportation

PROJECT	ACCA BYPASS		
LOCATION	ATLEE PASSING SIDING		
PLAN NO.	PROJECT	FILE NO.	SHEET NO. P3-5

$TIMESSTAMP$